

♩ = 140

PARADOX

S.A. 1

S.A. 1.

♩ = 140

S. A. 2.

PARADOX

1

2

3

4

5

6

7

8

9

mf

sfz sfz f mf

mf

f

mf

f

f

mf

f

mf

mf

60 50

15

S.A. 2

♩ = 140 S.T. 1

S. T. 1

Ten empty musical staves, each consisting of five lines, provided for accompaniment or further notation.

♩ = 140

S. T. 2

1

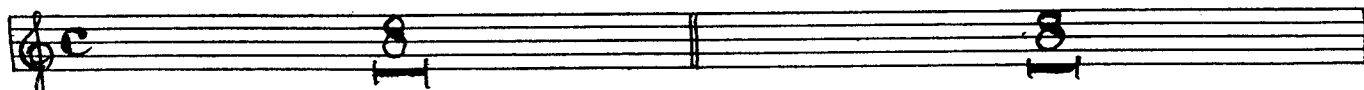

2

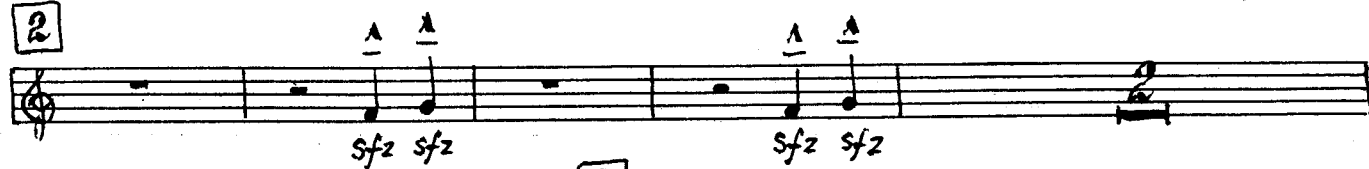

3

4

5

6

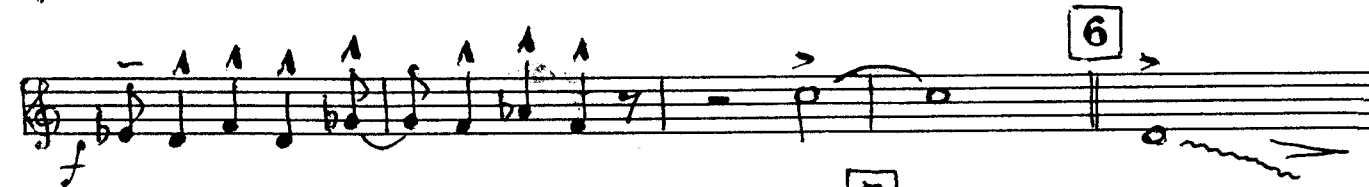

7

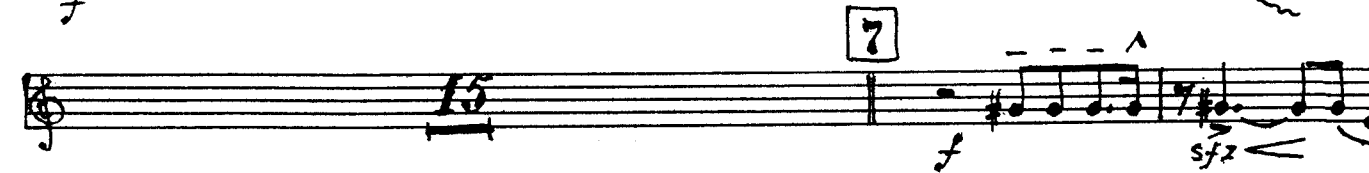

8

S.T. 2.

A series of ten empty musical staves, each consisting of five horizontal lines, arranged vertically on the page.

S. B.

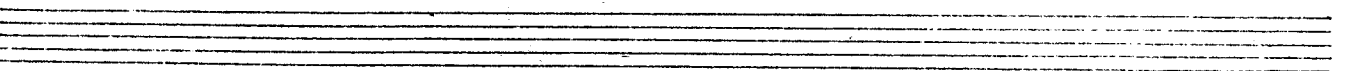
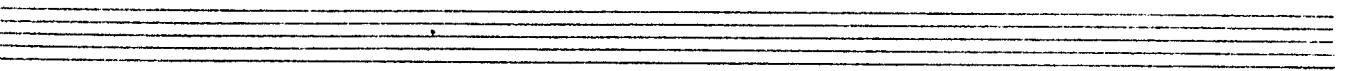
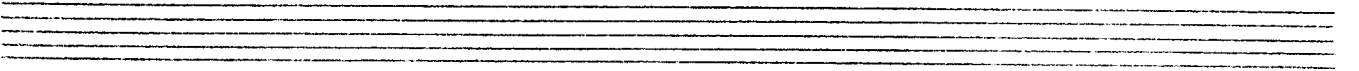
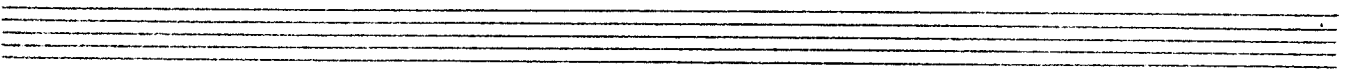
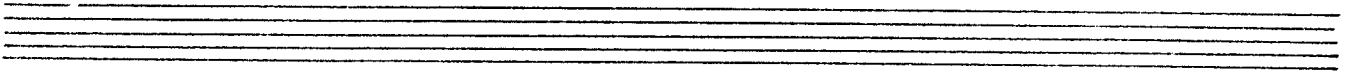
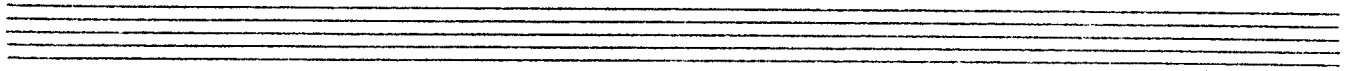
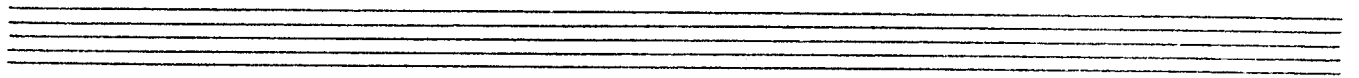

$\text{♩} = 140$

TRP. 1

1

2

3

4

5

6

15

7

TRP. 1

$\text{♩} = 140$

TRT. 2

1

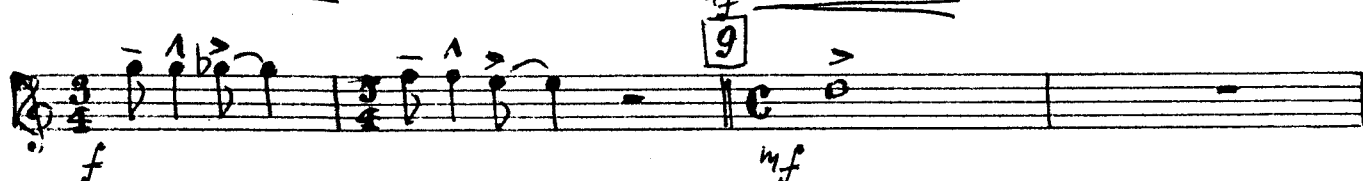
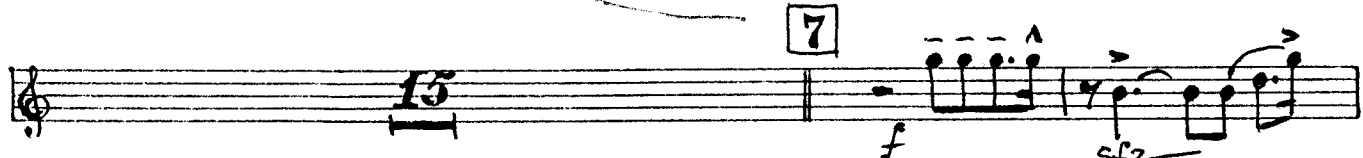
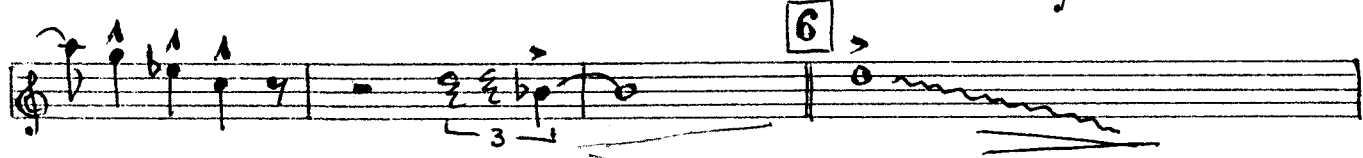
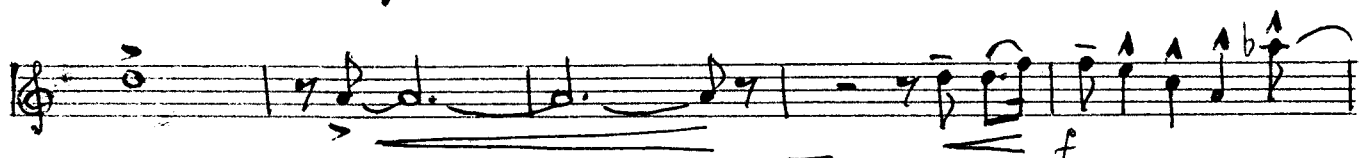
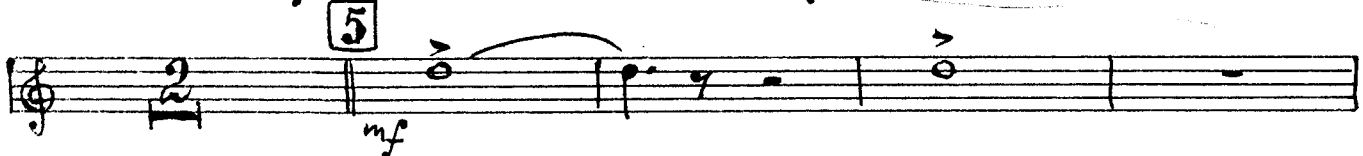
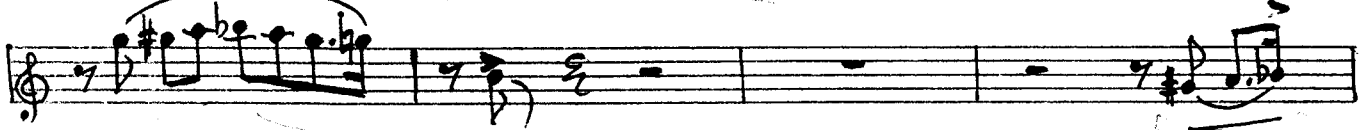
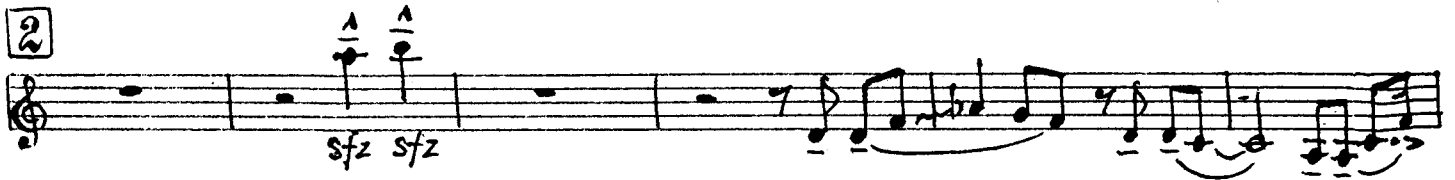
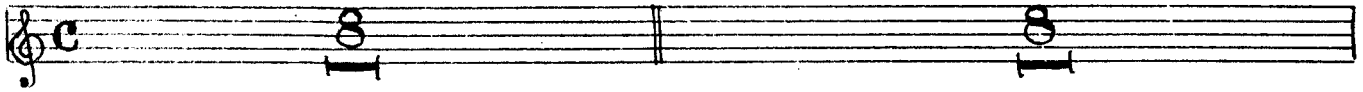

TRT. 2

Seven empty musical staves.

♩ = 140

TRT. 3.

1

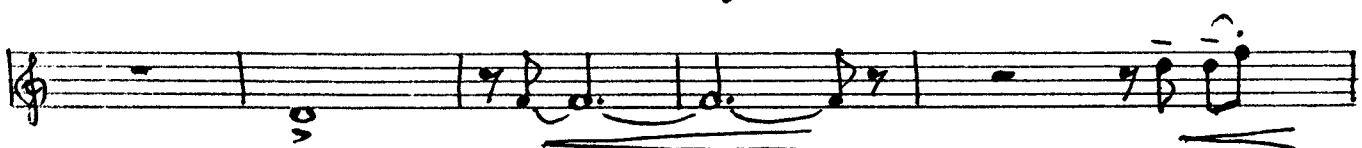
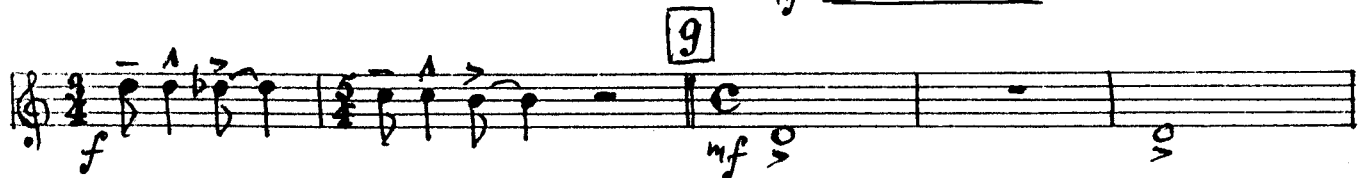
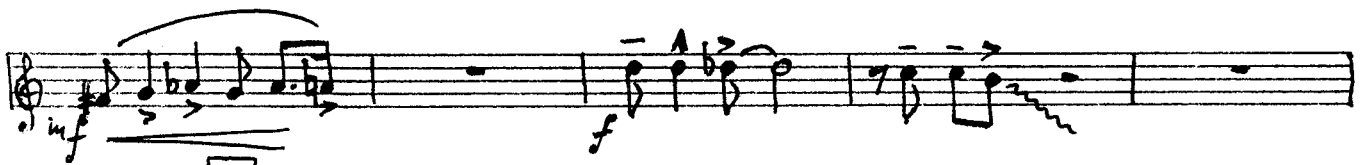
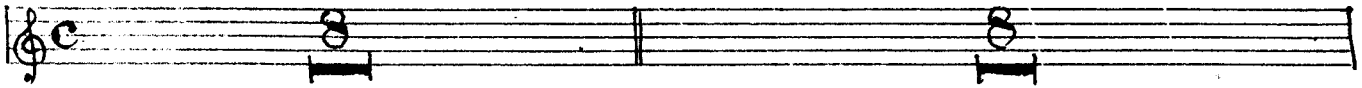

$\text{♩} = 140$ TRT. 4

♩ = 140

TRB 1

1

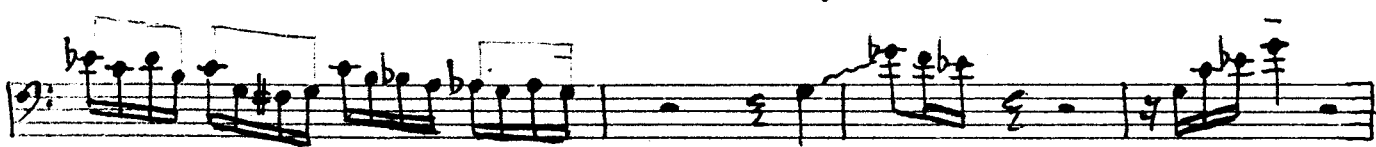
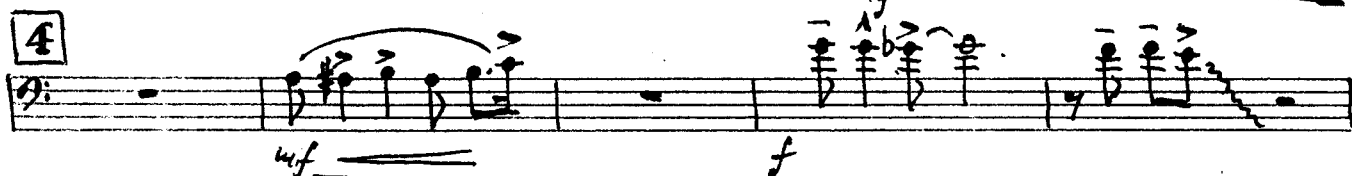
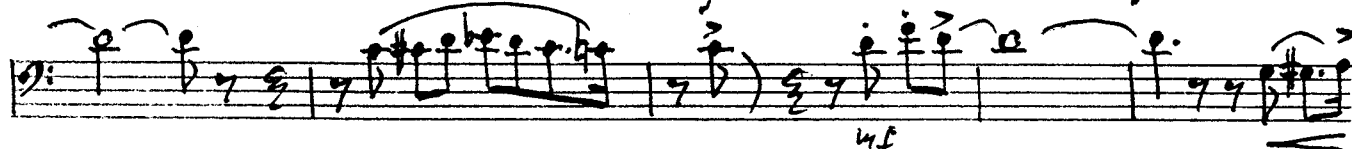
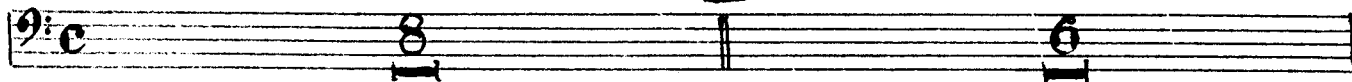

TRB 1

Four empty musical staves, likely intended for a second trumpet part or other instruments.

TRB. 2

♩ = 140

TRB 3.

1

2

3

4

5

6

7

8

sfz sfz

sfz sfz f

mf

f

mf

f

f

sfz

sfz

mf

9 TR B. 3

mf

f

3

sfz

♩ = 140 TRB 4

1

8 6 *mf*

2 *sfz sfz sfz sfz sfz sfz*

3 *f mf f*

4 *mf mf*

5 *f mf*

f

6 *f*

7 15 *f sfz*

8 *mf sfz*

9 *mf f*

f

f sfz

♩ = 140

THE Guitar

$\text{♩} = 140$

P-no.

1

2

3

4

5

6

7

8

P-MO

9

A series of ten empty musical staves, each consisting of five lines, arranged vertically.

$\text{♩} = 140$
Bass

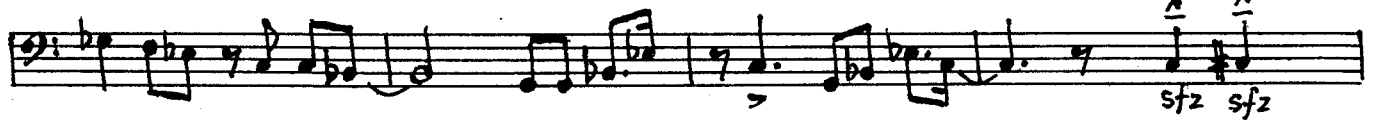
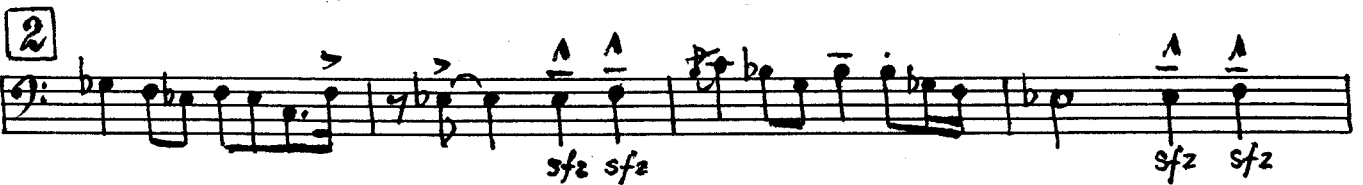

6 ad Lib. Bass

2 3 4 5 6 7 8 9 10 11

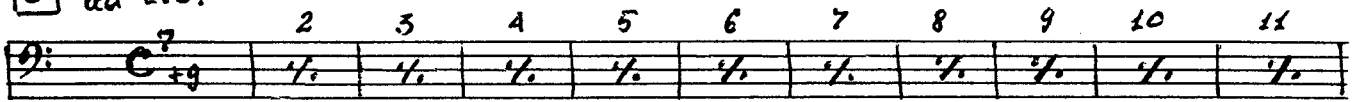

12 13 14 15 16 7

8

9

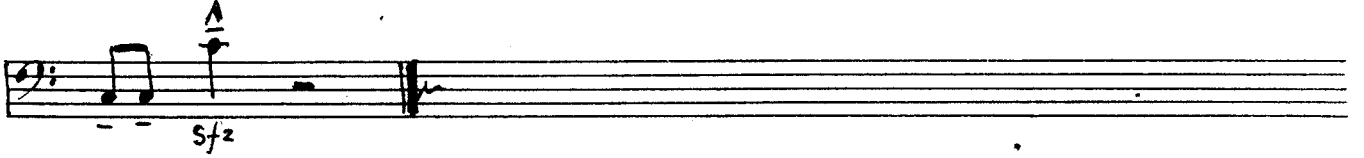

Sfz

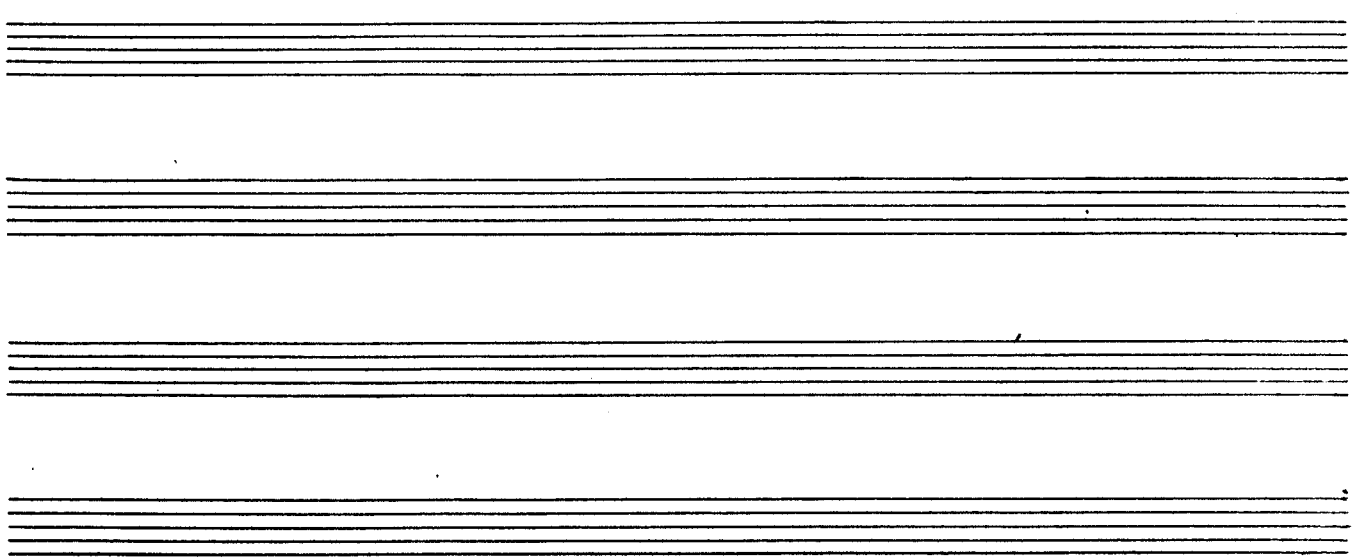

♩ = 140

brms

Drums

S.A.1

S.A. 2

PARADOX

M.Ferguson

S.T. 1

S.T. 2

S.B.

Trp 1,2
unis.

mf

Trp 3,4

Trb 1,2

Trb 3,4

Piano

Guitar

Drums

Bass

f

Five empty musical staves in treble clef, arranged vertically. Each staff has a single whole rest on the first line.

Two empty musical staves in bass clef, arranged vertically. Each staff has a single whole rest on the first line.

2

mf

Col. Sax. a I

mf

mf

p.

p.

p.

2

$E^b_{7/9}$ $F^{\#}_{7/9}$

$E^b_{7/9}$ $F^{\#}_{7/9}$

$E^b_{7/9}$ $F^{\#}_{7/9}$

$E^b_{7/9}$ $F^{\#}_{7/9}$

1.	G ⁷ / ₉	1.	D ⁷ / ₉ E ^b / ₂ , E ⁷ / ₉ , F ⁷ / ₉ , E ⁷ / ₉ , E ^b / ₂ , D ⁷ / ₉	D ⁷ / ₄ / ₉
			7 7 7 7 7 7 7 7	

1.	G ⁷ / ₉	1.	D ⁷ / ₉ E ^b / ₂ , E ⁷ / ₉ , F ⁷ / ₉ , E ⁷ / ₉ , E ^b / ₂ , D ⁷ / ₉	D ⁷ / ₄ / ₉
			7 7 7 7 7 7 7 7	

1.	1.	1.	1.
----	----	----	----

Chord progression line with the following chords: G^7_9 , $\%.$, $\%.$, G^7_6/g , A^7_6/g , B^7_6/g , $B^b_7/6$. Arrows indicate fingerings for the last four chords.

Chord progression line with the following chords: G^7_9 , $\%.$, $\%.$, G^7_6/g , A^7_6/g , B^7_6/g , $B^b_7/6$. Arrows indicate fingerings for the last four chords.

Four empty musical staves, each consisting of a five-line staff with a single horizontal line drawn across it, indicating they are unused.

Four empty musical staves, each consisting of a five-line staff with a single horizontal line drawn across it, indicating they are unused.

6

6

Five empty musical staves, each with a treble clef and a common time signature. Each staff contains a whole rest in every measure.

A grand staff consisting of five staves. The top two staves are empty with treble clefs. The middle staff has a bass clef and contains musical notation: a triplet of eighth notes (F4, G4, A4), a quarter rest, a quarter note (B4), a quarter note (A4), a quarter note (G4), a quarter note (F4), a quarter note (E4), a quarter note (D4), a quarter note (C4), a quarter note (B3), a quarter note (A3), a quarter note (G3), a quarter note (F3), a quarter note (E3), a quarter note (D3), a quarter note (C3), a quarter note (B2), a quarter note (A2), a quarter note (G2), a quarter note (F2), a quarter note (E2), a quarter note (D2), a quarter note (C2). The bottom two staves are empty with bass clefs.

(7)

10.11.22

-15-

(7)

D^7_9 D^7_9 E^7_9 F^7_9 E^7_9 E^b_9 D^7_9 D^7_9

$7 \text{ } \flat \text{ } 1 \text{ } 1 \text{ } 1 \text{ } 1 \text{ } 1$

D^7_9 D^7_9 E^7_9 F^7_9 E^7_9 E^b_9 D^7_9 D^7_9

G7

G⁷/6/9

A⁷/6/9

B⁷/6/9

B^b7/6

G7

G⁷/6/9

A⁷/6/9

B^b7/6/9

B^b7/6

9

9

Two empty musical staves, one in treble clef and one in bass clef, with no notation.

A single musical staff in bass clef containing a melodic line of eighth notes.

This section of the score consists of ten staves. The first five staves are grouped together, with the first two staves having a brace on the left. The notation includes various rhythmic values, slurs, and dynamic markings such as *f* (forte). There are also some handwritten annotations, including a circled '8' and some scribbled-out lines. The right side of the page shows a continuation of the notation with many accents (^) and dynamic markings.

This is a handwritten musical score for a multi-staff piece, likely for a string quartet or similar ensemble. The score is written on 15 staves, organized into three systems of five staves each. The notation includes various musical symbols and dynamic markings:

Additional markings include *sfz* (sforzando) and *C⁷/₉* (Chord 7/9) throughout the score. The piece concludes with a double bar line on the final staff.